(一　)

申报单位：成都东部新区财政

业主单位：　　城投　　司

二零年十二月

.....
.....
.....
.....
.....
.....
.....
.....
.....
.....
.....
.....

[2017]89

"

“ ”

2020

“ ”

“ ”

2020 12876.5

2.6% 2.0

6.3% 507.2

1.3%; 3973.42 2.6%;

8395.9 2.6%

7.8% 3.7

5231.5 25.3%

13

729

“ ”

2020

“ ”

“

” 2020 10 16

“ ”

18

1 211

;

东

50

1)

2)

1

55 4

7.5 3

+

2

3

4 0.3

+0.9 +2.8

1.3

1.3.1

1

2

“ ”

D Ǝ

1.

є ƒ

• EÍÃÐF › -$A×1Í U Ô l

2020 10

2018 405

[2019]181

2020

5%

30 /

2.

100,000

є Ƒ

3-1

		189588.19				189588.19					

					277206.87	277206.87					

(

)

3-2 ٧ ّ ٥ ٥ ك ا ّ غي

(٧ ٢ ّ)

2021	25,562.06	60,000.00
2022	56,762.06	30,000.00
2023	104,882.75	10,000.00
	187,206.87	100,000.00
	65.18%	34.82%

36

ε 1 2020 10

2 2020 11 2023 9

3 2023 10

2023

3-3 ٧ ٌٌّ ﻛ ٌّ ﻏﻲ ٓ ا

Ⅎ ə ↔

			2021	2022	2023
1		**287,206.87**	85,562.06	86,762.06	114882.75
1.1		**277,206.87**	83,162.06	83,162.06	110,882.75
1.2		**10000.00**	2400.00	3600.00	4000.00

ε 1

100%

3

4

1.

“ ”

2.

1

2

3

غم Ü̈ "

16321.71

9108.07 7213.64

4157.06 3056.58

13265.13

1

9108.07

4157.06

40 / /

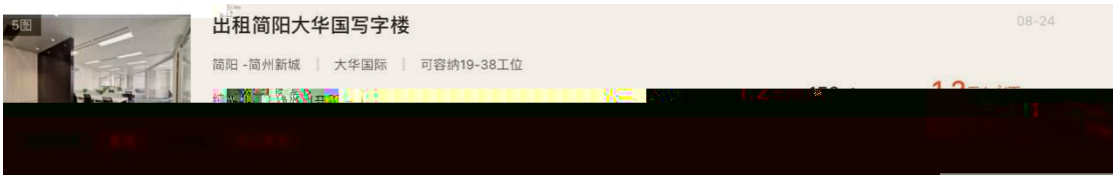

2

51 300 / /

/ / 3 6% 12

60% 10% 95%

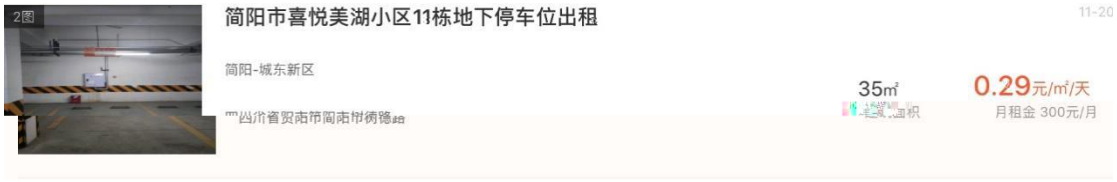

ζ ⊢ ў ѡ ☭

2.0 / /

*

1

400 30000 /

5 10% 50% 10%

100%

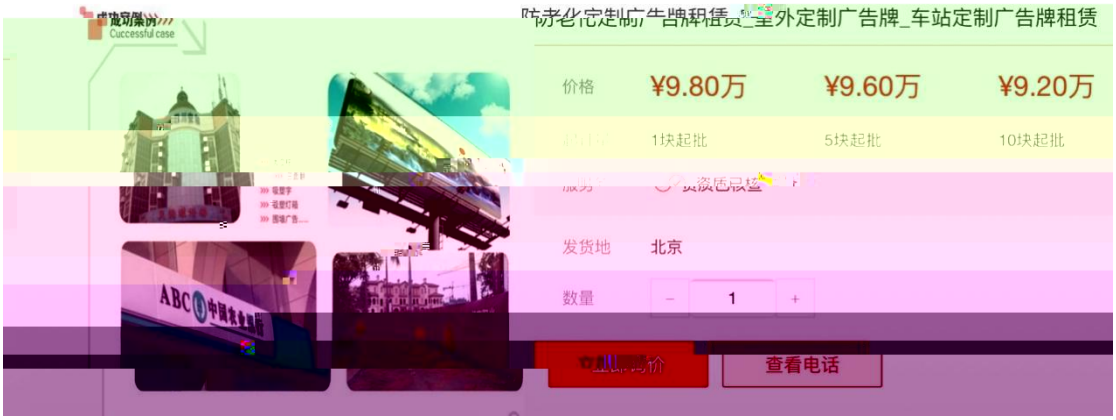

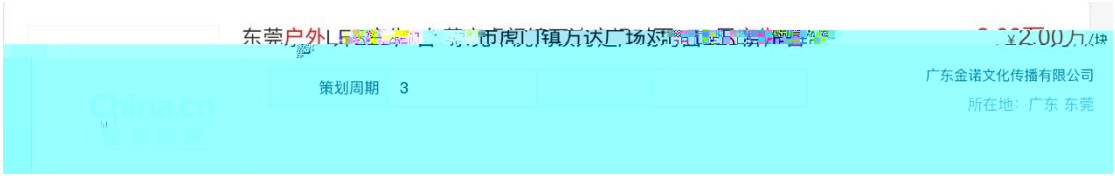

2

1500

90 / /

5 10% 70%

10% 100%

1

100310.41 10692

7000 / 20000 /

40% 30% 30%

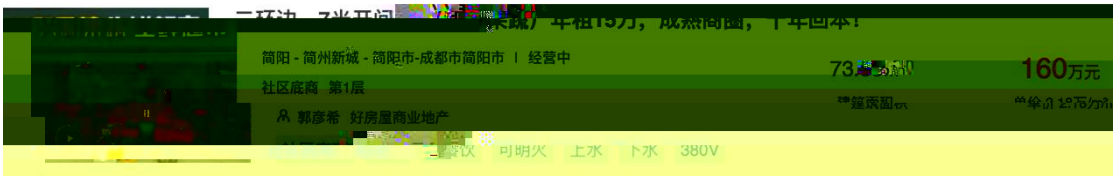

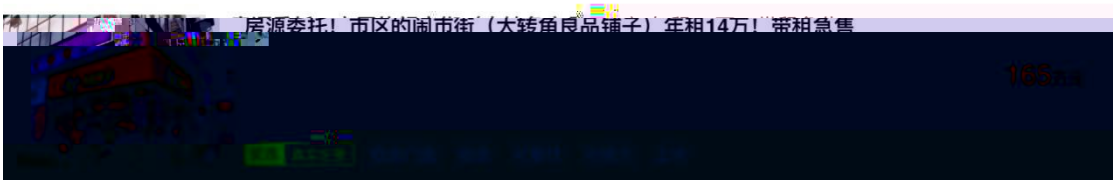

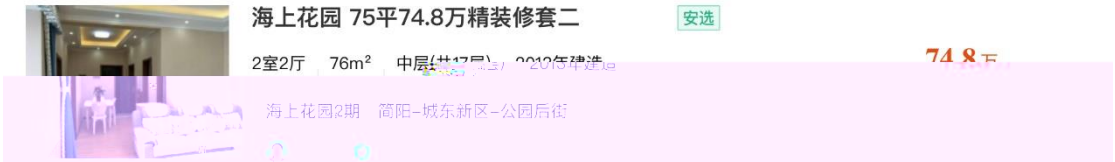

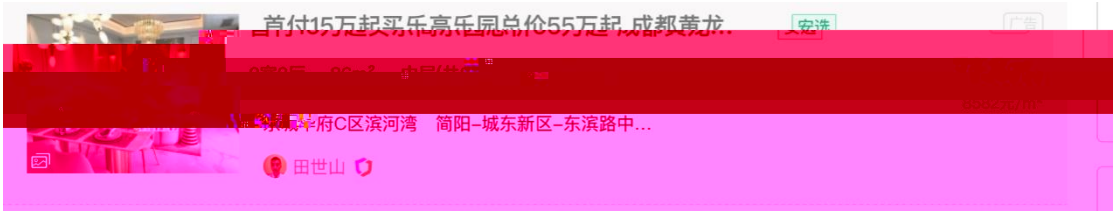

2

˜ U ˝

	~~ঙ~~ %																													
	৲ ~~ঙ~~ ঁ																													
	৷ ড়. /																													
	~~ঙ~~ %																													
	ঠ ~~ঙ~~ ঁ																													

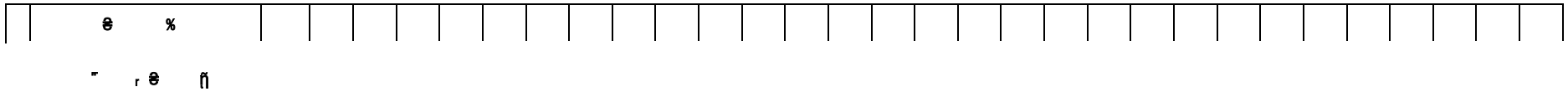

2.

1

20 4.2

3%

5%

40 5%

0 10%

2% 5%

2

30 4%

4-2 ٧ ٌّ محمد كلا غي ٌّ ا

4-3
٧١
ا ّ ّ غي
كل
مد ّ ّ
تّ
ا

3	‰																																		

1

2020 080

[2017]89

Nj ʒ F ŕ

2.

′

”

′ ′

1.

2.

3.

4.

" ю ύ Ν ~ ╥

ش X Ν к ě Ν

6-1 ẃ ‖ ẗ ↔

		-	-

			100000	4000.00
			100000	4000.00
			100000	4000.00
			100000	4000.00
			100000	4000.00
			100000	4000.00
			100000	4000.00
			100000	4000.00
			100000	4000.00
			100000	4000.00
			100000	4000.00
			100000	4000.00
			100000	4000.00
			100000	4000.00
			100000	4000.00
			100000	4000.00
			100000	4000.00
			100000	4000.00
			100000	4000.00
			100000	4000.00
			100000	4000.00
			100000	4000.00
			100000	4000.00
			100000	4000.00
			100000	4000.00
			100000	4000.00
			100000	4000.00
			100000	4000.00
		60000	60000	4000.00
		30000	30000	1600.00
		10000	0	400.00
	100000	100000		120000.00

[2016]155

” Ḥ ↔

2017 89

- http://www.chinabond.com.cn/

1.

2.“

”

3.“

”

4.“

”

“

”

5